

DAR AL ARKAN



W RESIDENCES DUBAI - DOWNTOWN

FLOOR PLANS



DUBAI
DOWNTOWN
THE RESIDENCES

W RESIDENCES DUBAI - DOWNTOWN

1 Bedroom Type A

FLOORS
1-20

FLOORS
22-46,48

CITY
VIEWS

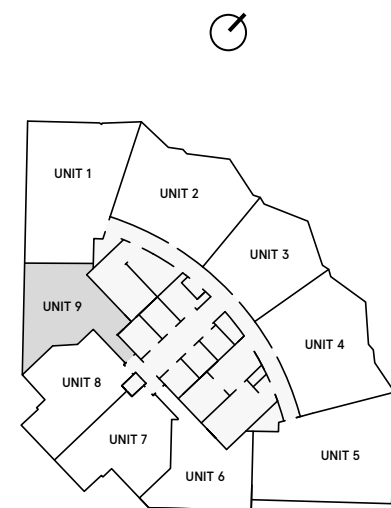

CANAL FACING

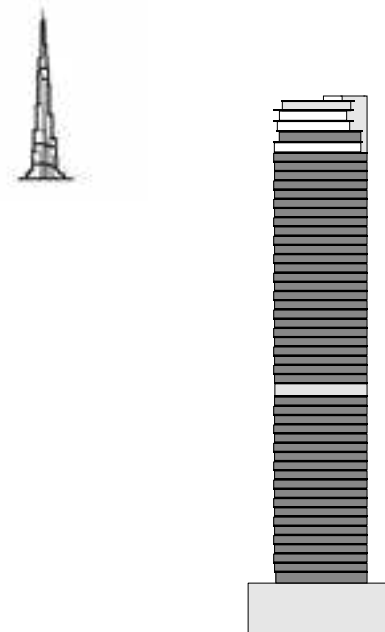

CITY
VIEWS

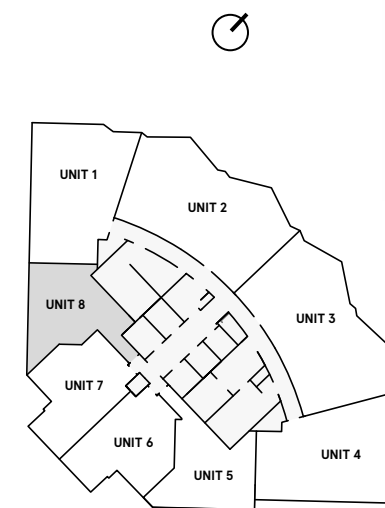

CANAL FACING

INTERNAL AREA 656.8 sq ft

BALCONY AREA 97.7 sq ft

TOTAL AREA 754.5 sq ft

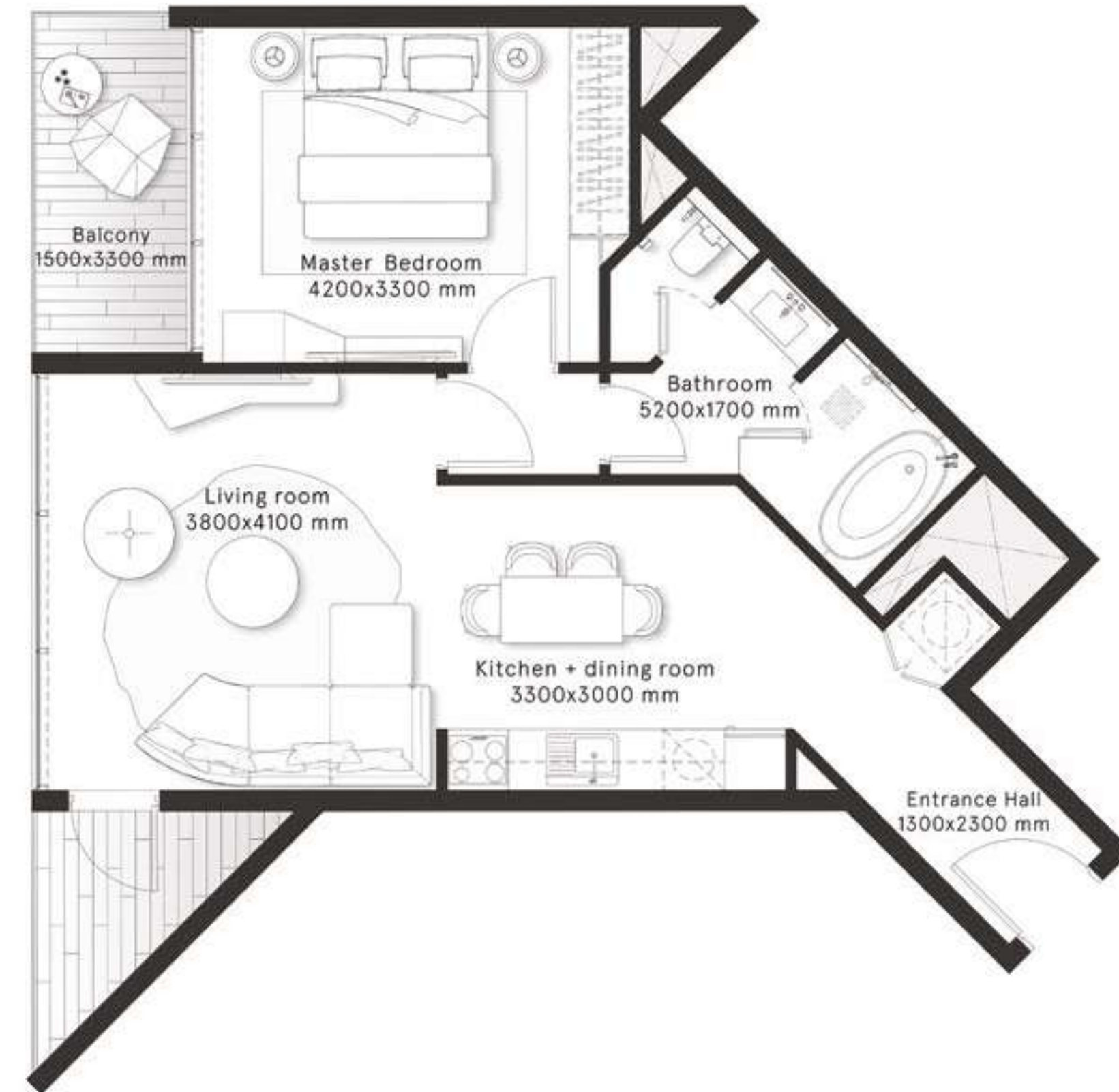

W RESIDENCES DUBAI - DOWNTOWN

1 Bedroom Type B

FLOORS
1-20

FLOORS
22-46,48

CITY VIEWS

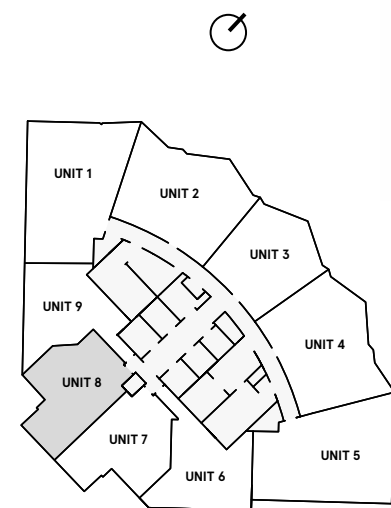

CANAL FACING

CITY VIEWS

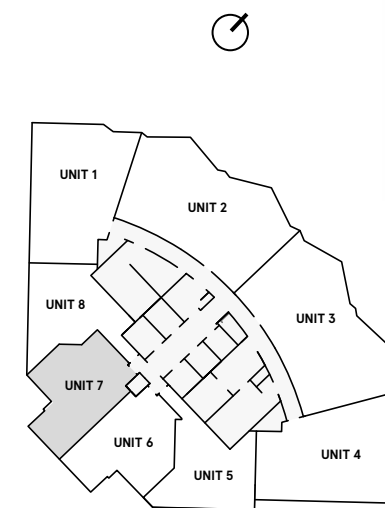

CANAL FACING

INTERNAL AREA 603.7 sq ft

BALCONY AREA 101 sq ft

TOTAL AREA 704.7 sq ft

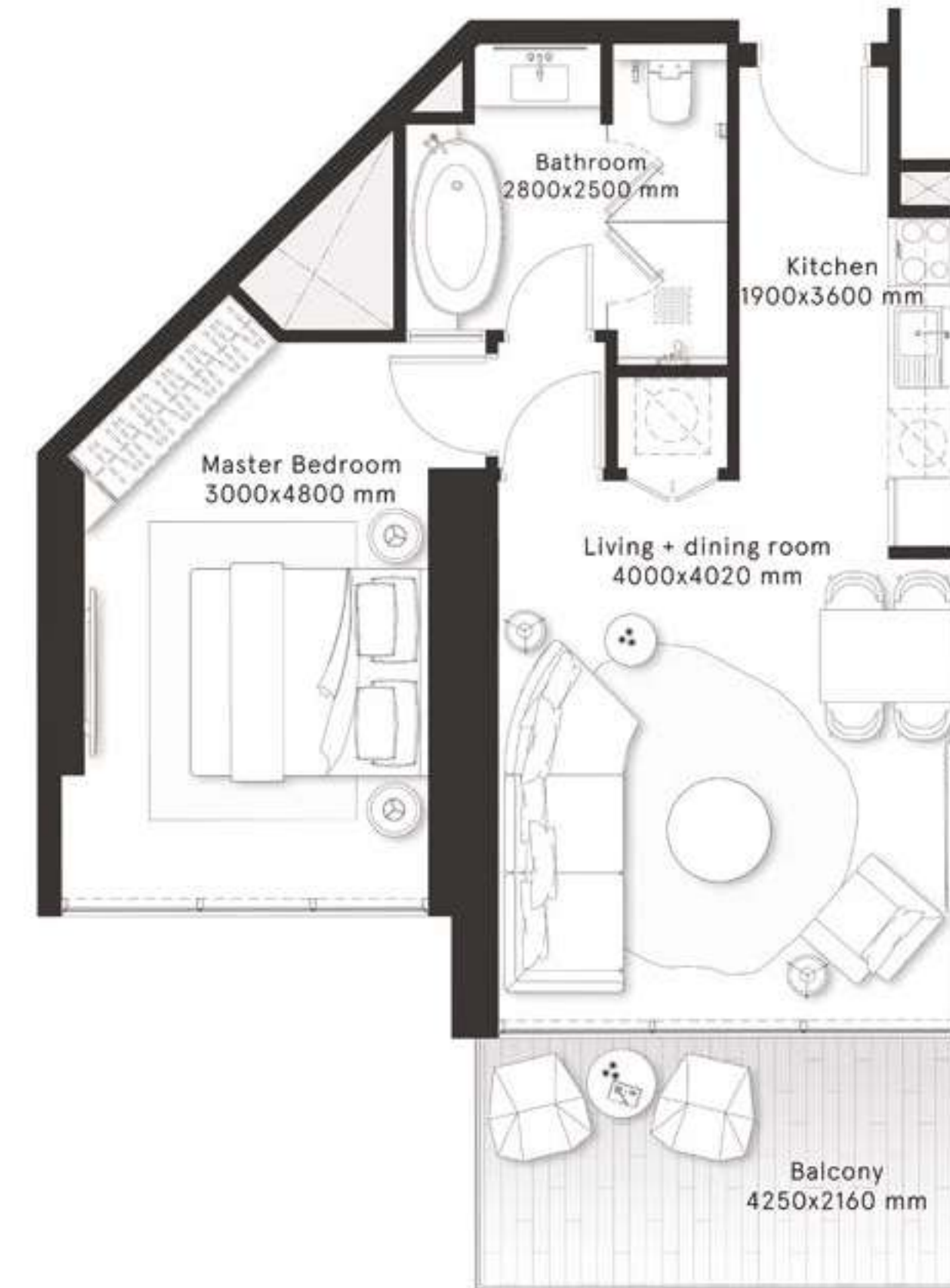

W RESIDENCES DUBAI - DOWNTOWN

1 Bedroom Type B1

FLOORS
1-20

FLOORS
22-46,48

CITY
VIEWS

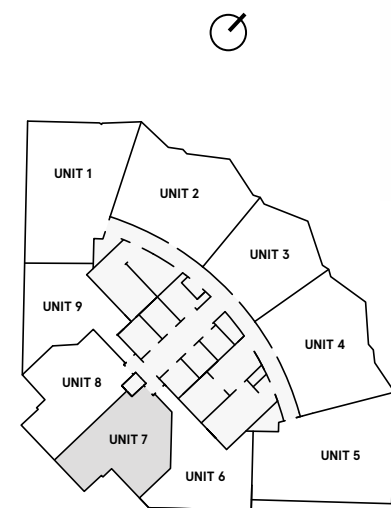

CANAL FACING

CITY
VIEWS

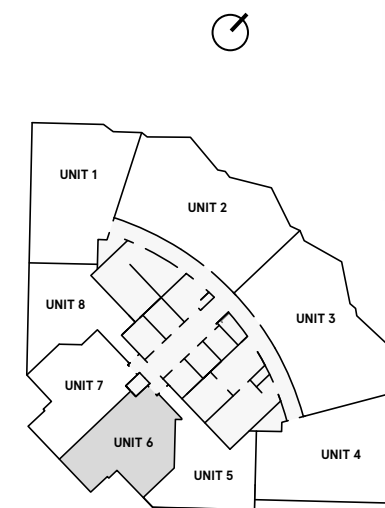

CANAL FACING

INTERNAL AREA 609.2 sq ft

BALCONY AREA 101 sq ft

TOTAL AREA 710.2 sq ft

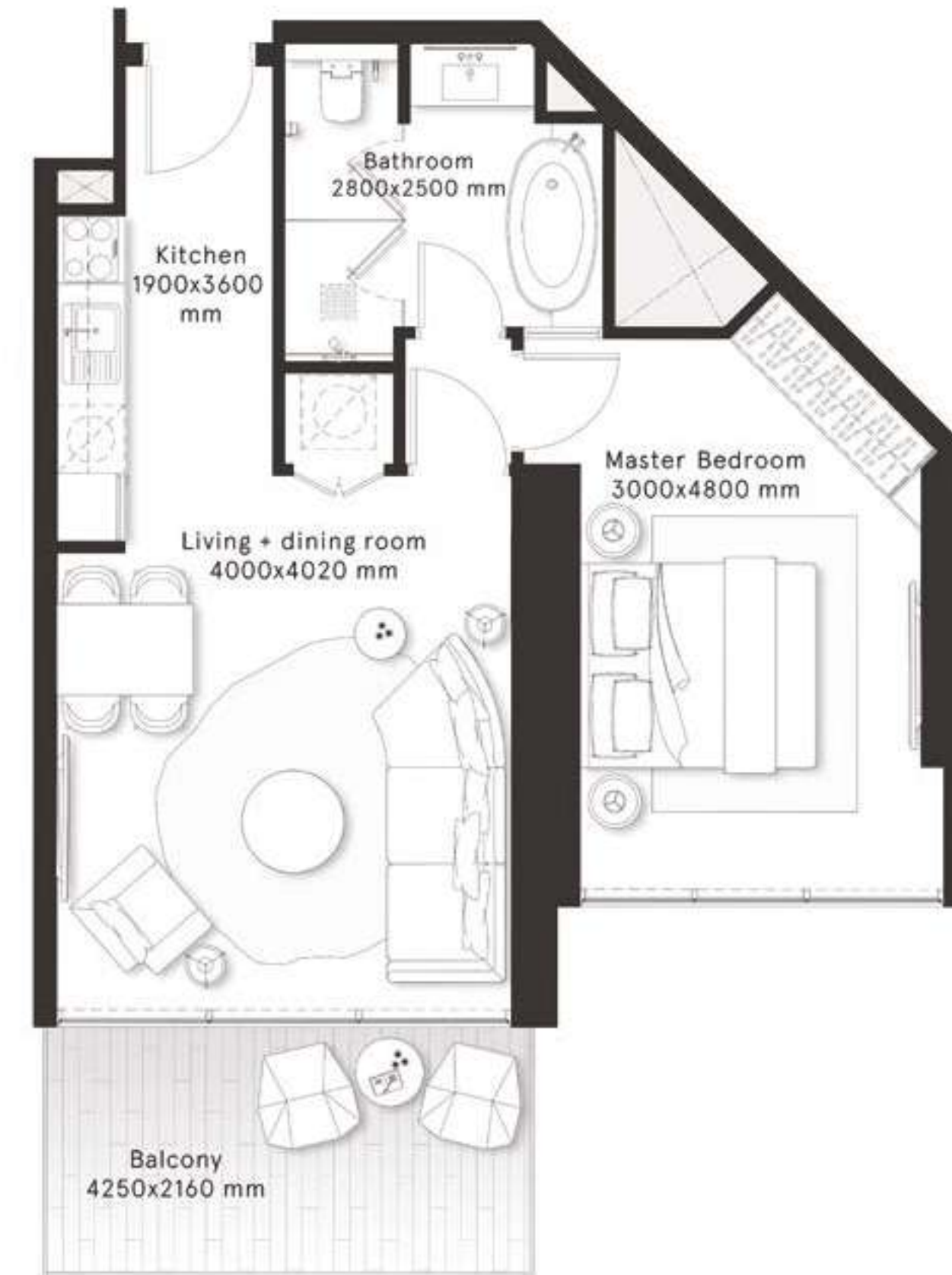

W RESIDENCES DUBAI - DOWNTOWN

1 Bedroom Type C

FLOORS
1-20

FLOORS
22-46,48

CITY
VIEWS

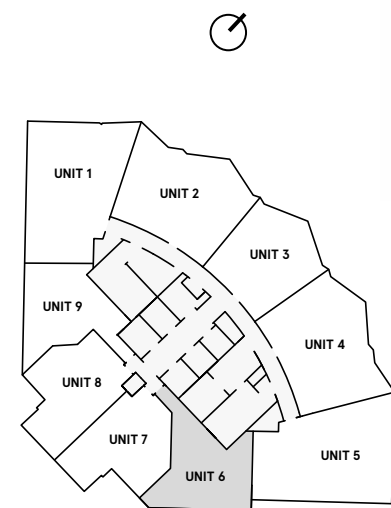

CANAL FACING

CITY
VIEWS

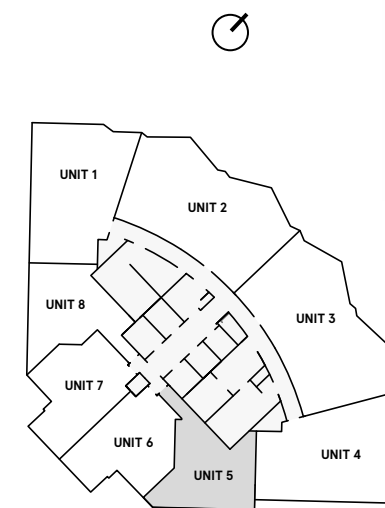

CANAL FACING

INTERNAL AREA 646.8 sq ft

BALCONY AREA 107 sq ft

TOTAL AREA 753.8 sq ft

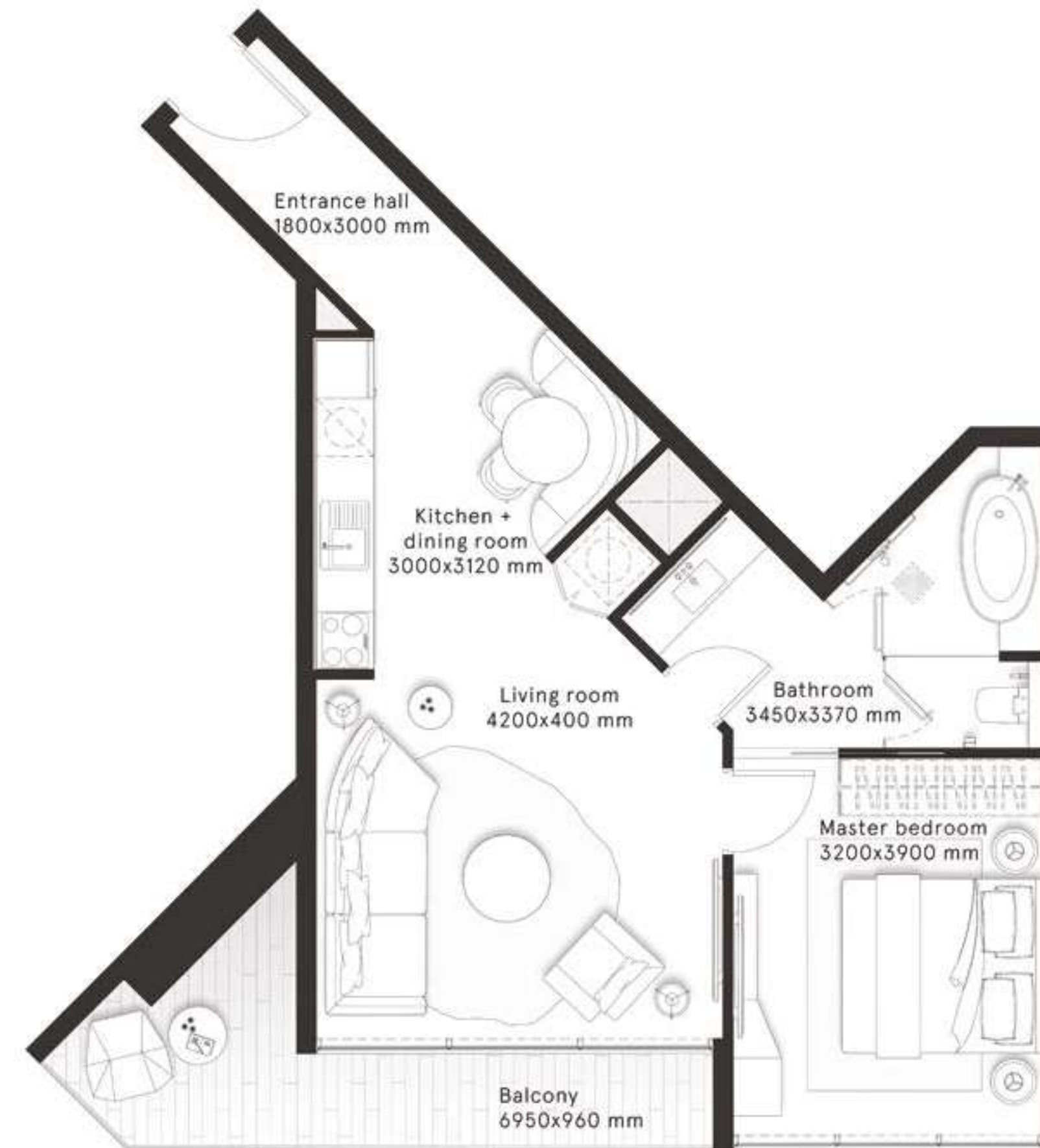

W RESIDENCES DUBAI - DOWNTOWN

1 Bedroom Type D

FLOORS
2,4,6,8,10,12,14,16,18,20

CITY
VIEWS

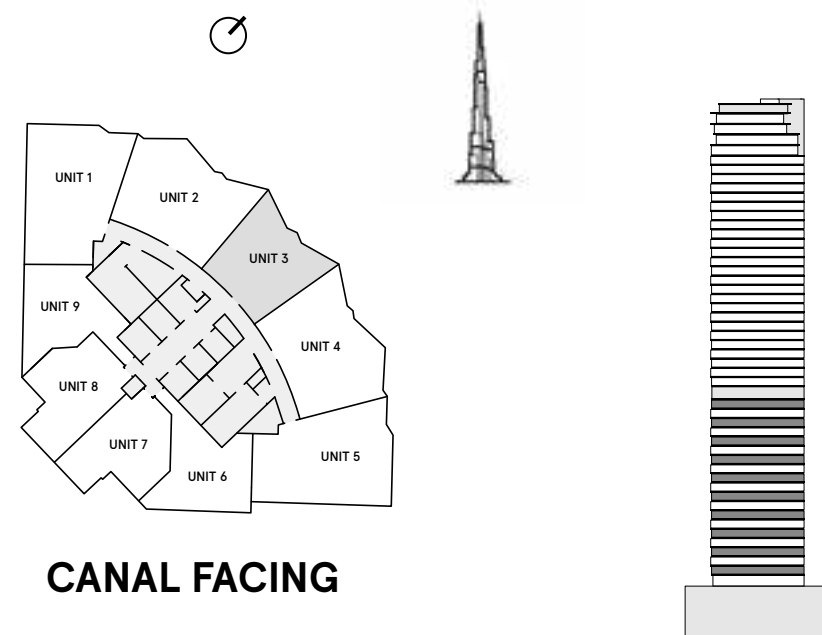

| | |
|----------------------|---------------------|
| INTERNAL AREA | 667.8 sq ft |
| BALCONY AREA | 102.15 sq ft |
| TOTAL AREA | 769.95 sq ft |

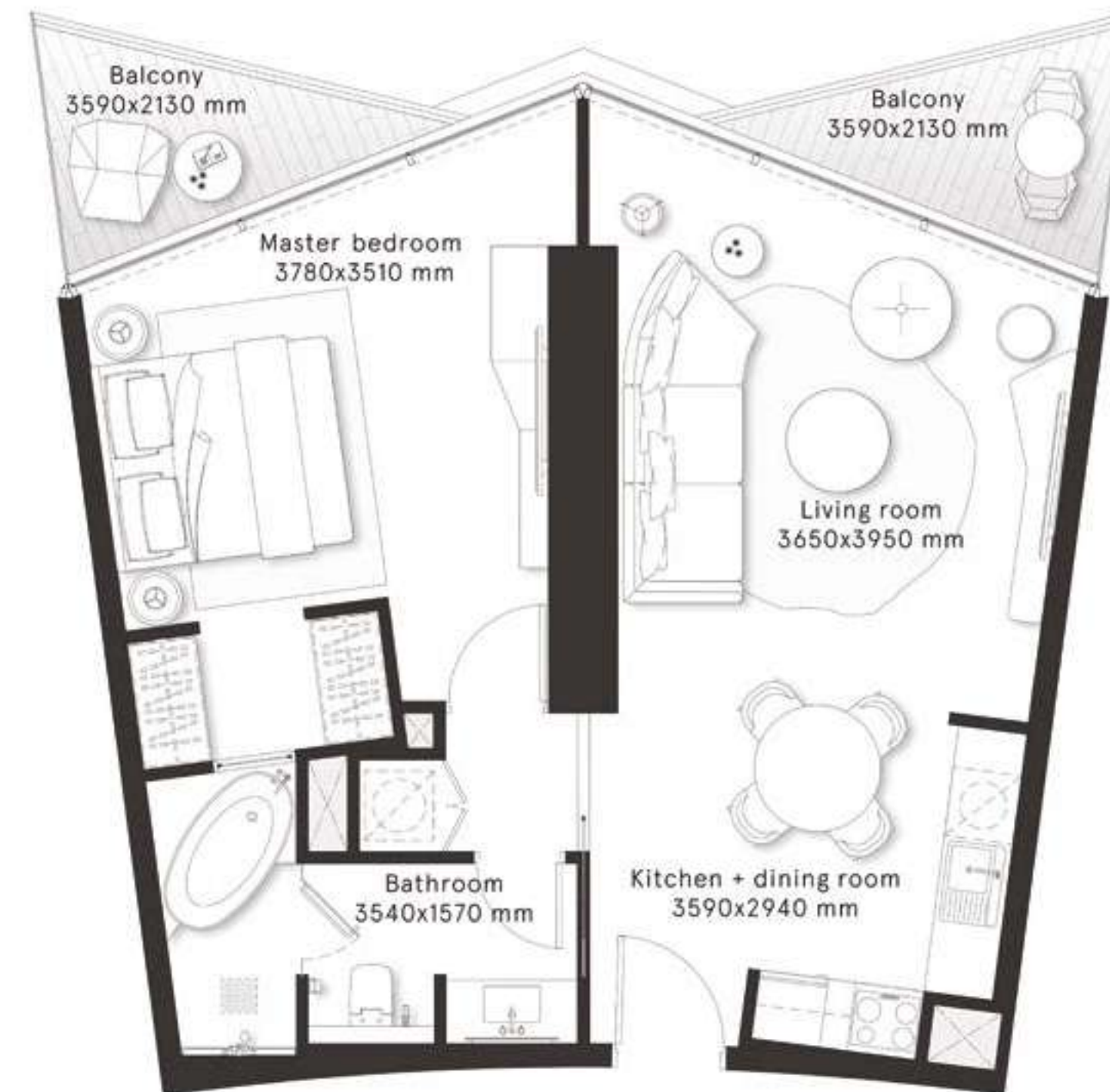

W RESIDENCES DUBAI - DOWNTOWN

1 Bedroom Type E

FLOORS
3,5,7,9,11,13,15,17,19

CITY
VIEWS

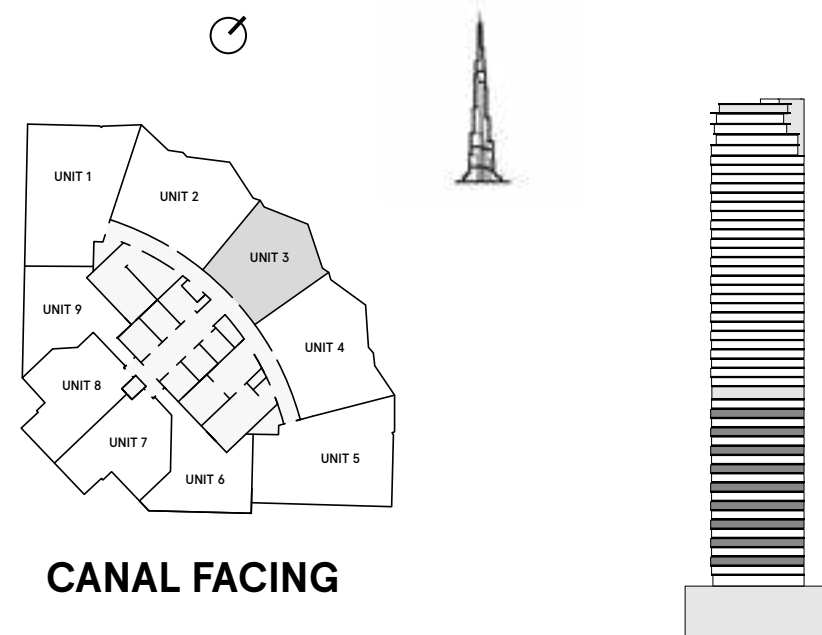

| | |
|----------------------|--------------------|
| INTERNAL AREA | 658.2 sq ft |
| BALCONY AREA | 119.1 sq ft |
| TOTAL AREA | 777.3 sq ft |

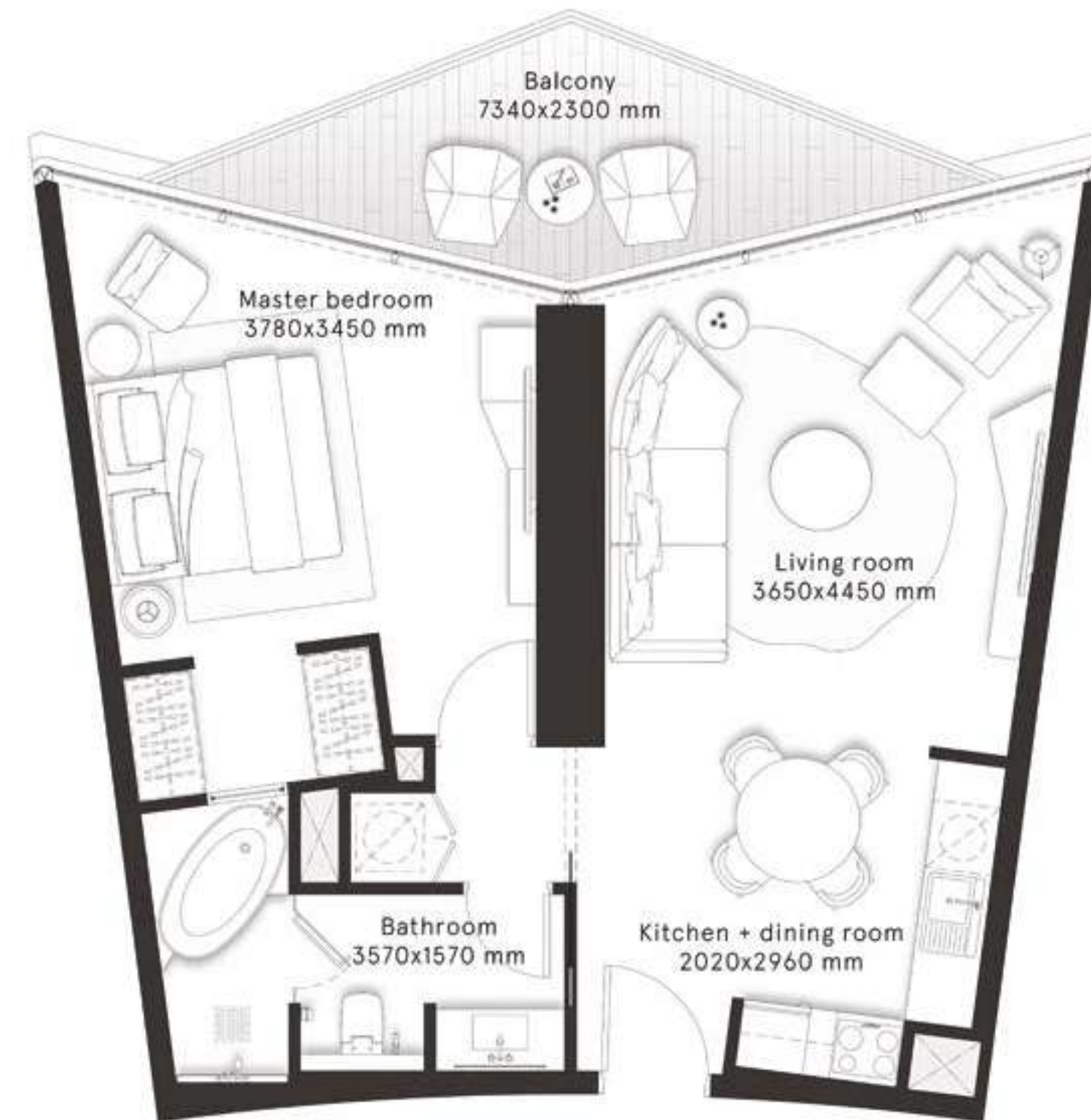

W RESIDENCES DUBAI - DOWNTOWN

2 Bedrooms Type A

FLOORS
2,4,6,8,10,12,14,16,18,20

FLOORS
22,24,26,28,30,32,34,36,
38,40,42,44,46

CITY
VIEWS

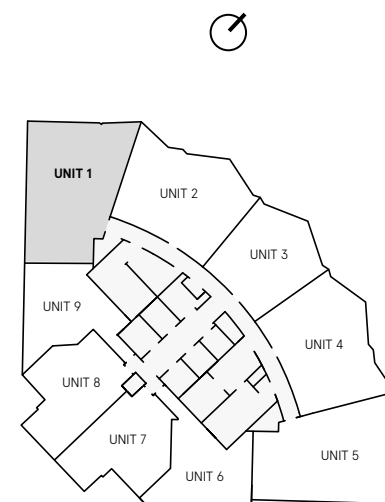

CANAL FACING

CITY
VIEWS

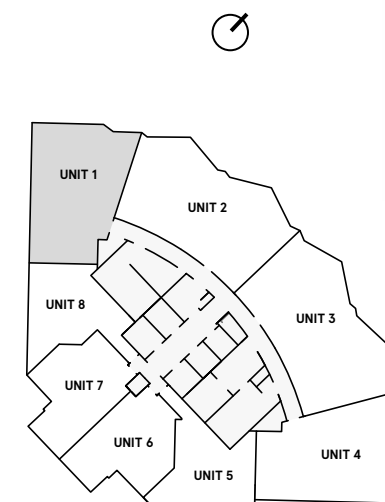

CANAL FACING

| | |
|----------------------|----------------------|
| INTERNAL AREA | 896.8 sq ft |
| BALCONY AREA | 249.6 sq ft |
| TOTAL AREA | 1,146.4 sq ft |

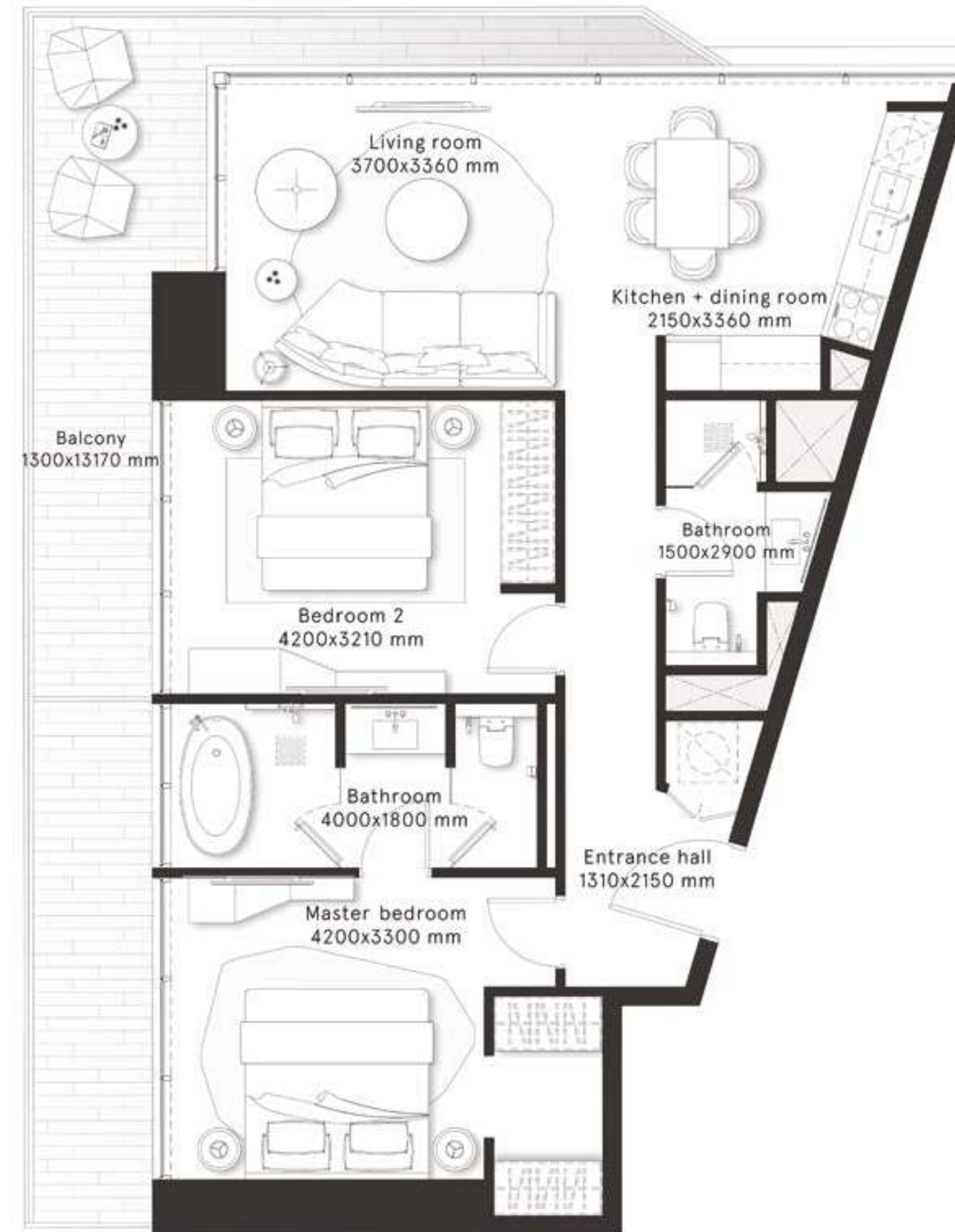

W RESIDENCES DUBAI - DOWNTOWN

2 Bedrooms Type A1

FLOORS
2,4,6,8,10,12,14,16,18,20

FLOORS
22,24,26,28,30,32,34,36,
38,40,42,44,46

CITY VIEWS

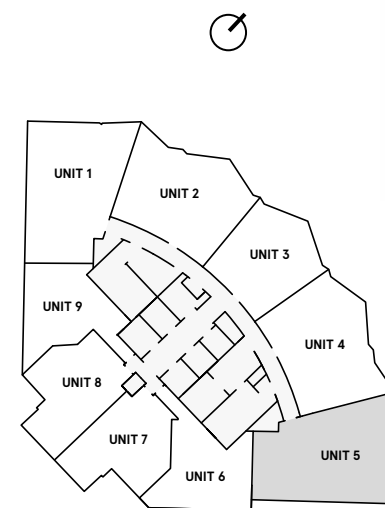

CANAL FACING

CITY VIEWS

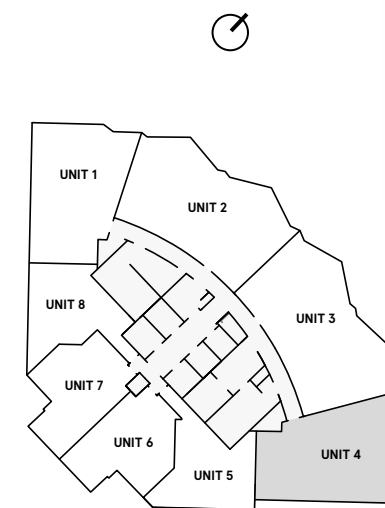

CANAL FACING

| | |
|----------------------|----------------------|
| INTERNAL AREA | 893.8 sq ft |
| BALCONY AREA | 249.9 sq ft |
| TOTAL AREA | 1,143.7 sq ft |

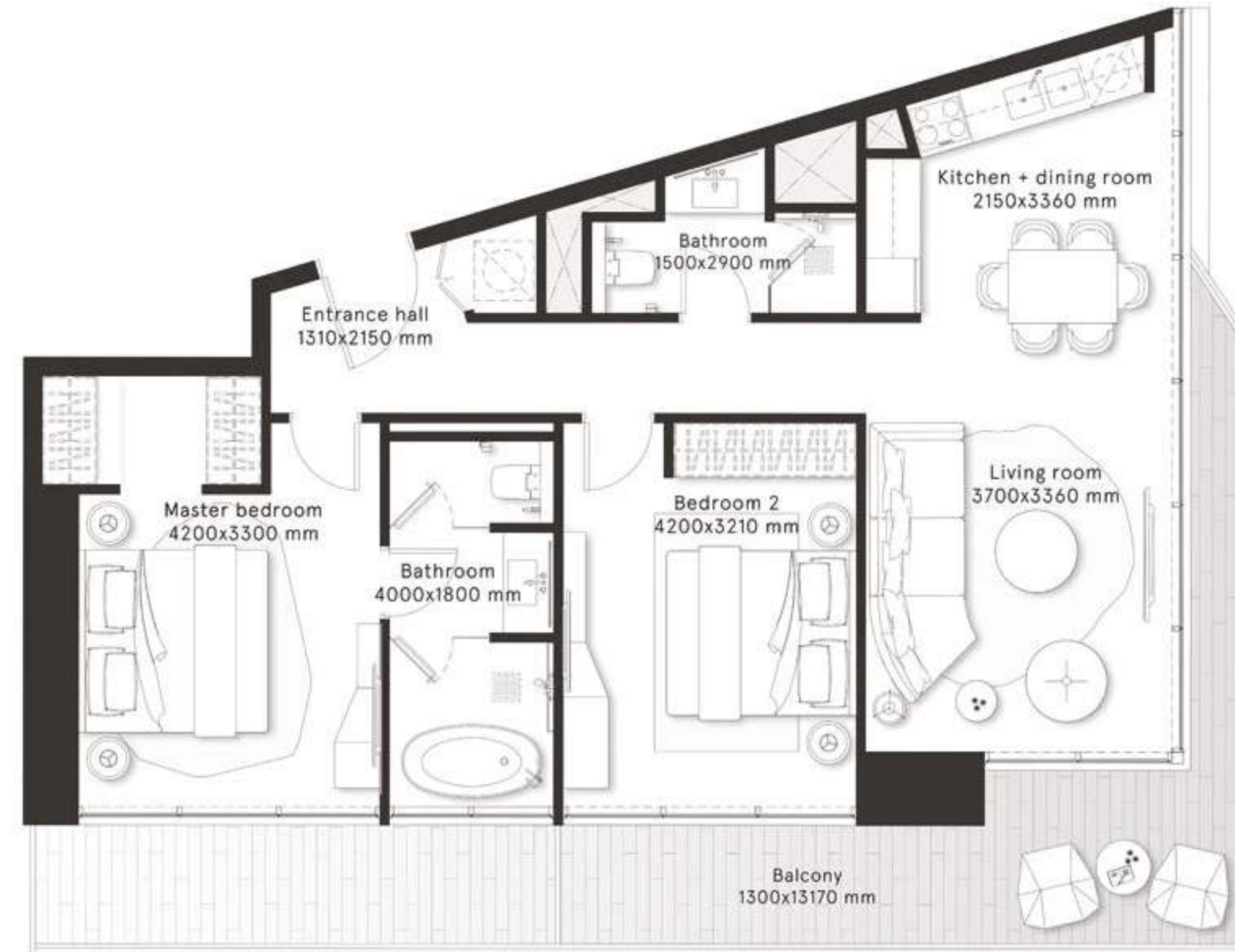

W RESIDENCES DUBAI - DOWNTOWN

2 Bedrooms Type B

FLOORS
2,4,6,8,10,12,14,16,18,20

CITY
VIEWS

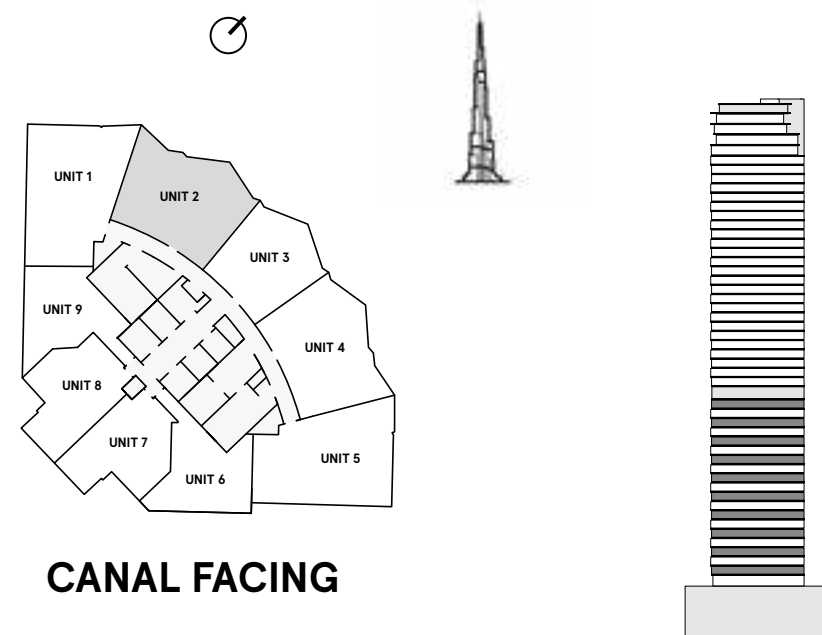

| | |
|----------------------|----------------------|
| INTERNAL AREA | 925.1 sq ft |
| BALCONY AREA | 153.3 sq ft |
| TOTAL AREA | 1,078.4 sq ft |

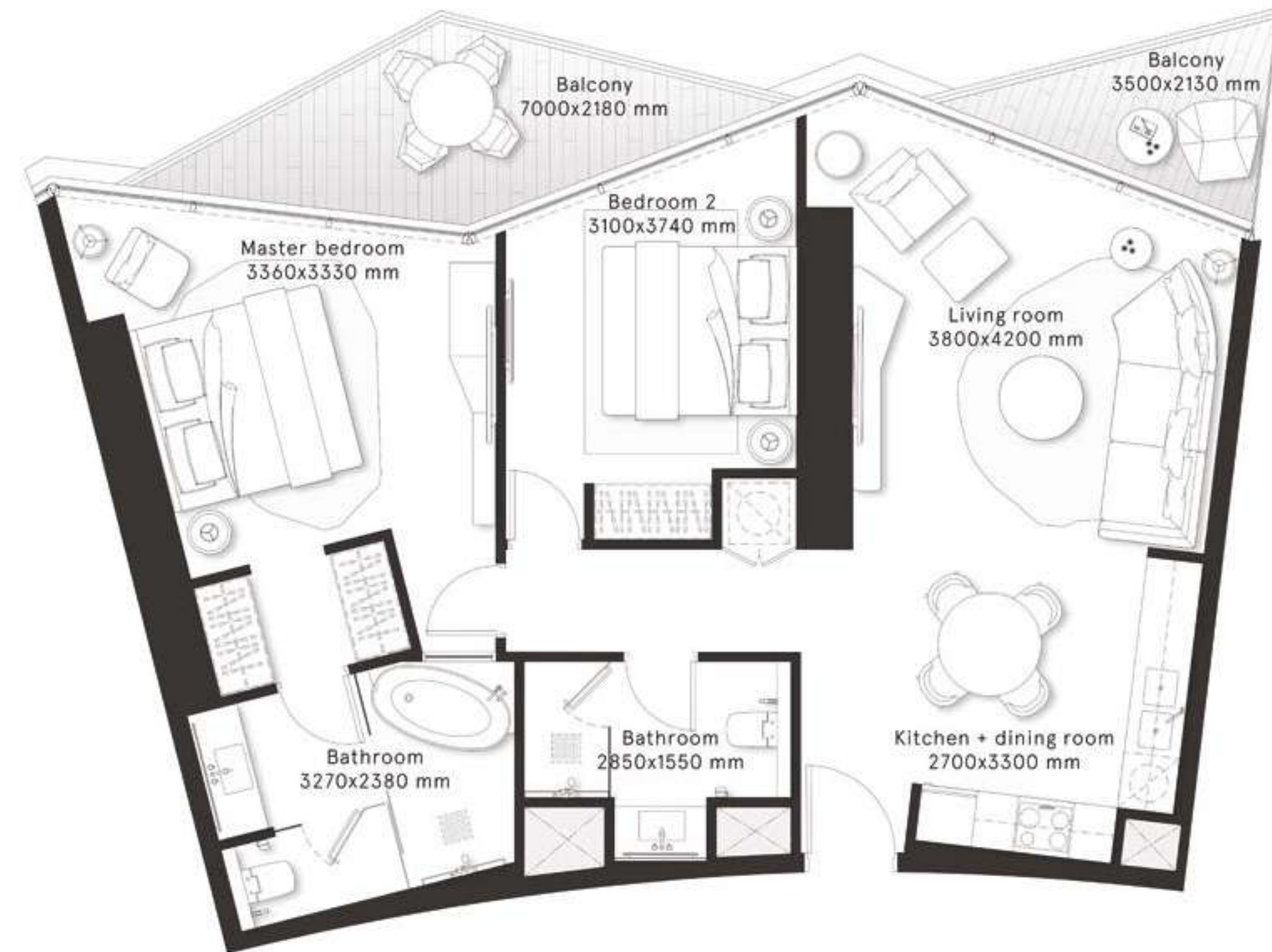

W RESIDENCES DUBAI - DOWNTOWN

2 Bedrooms Type B1

FLOORS
2,4,6,8,10,12,14,16,18,20

CITY
VIEWS

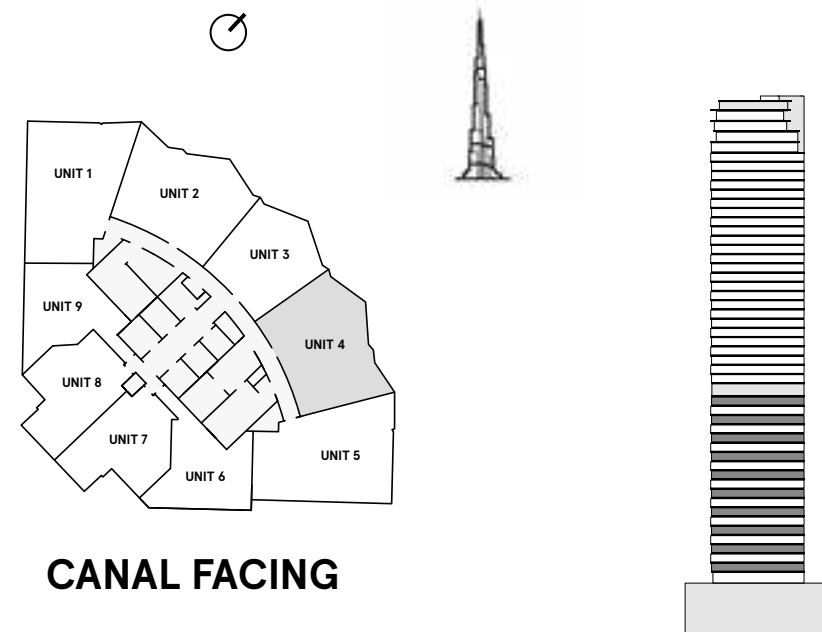

| | |
|---------------|--------------------|
| INTERNAL AREA | 925.8 sq ft |
| BALCONY AREA | 153.2 sq ft |
| TOTAL AREA | 1,079 sq ft |

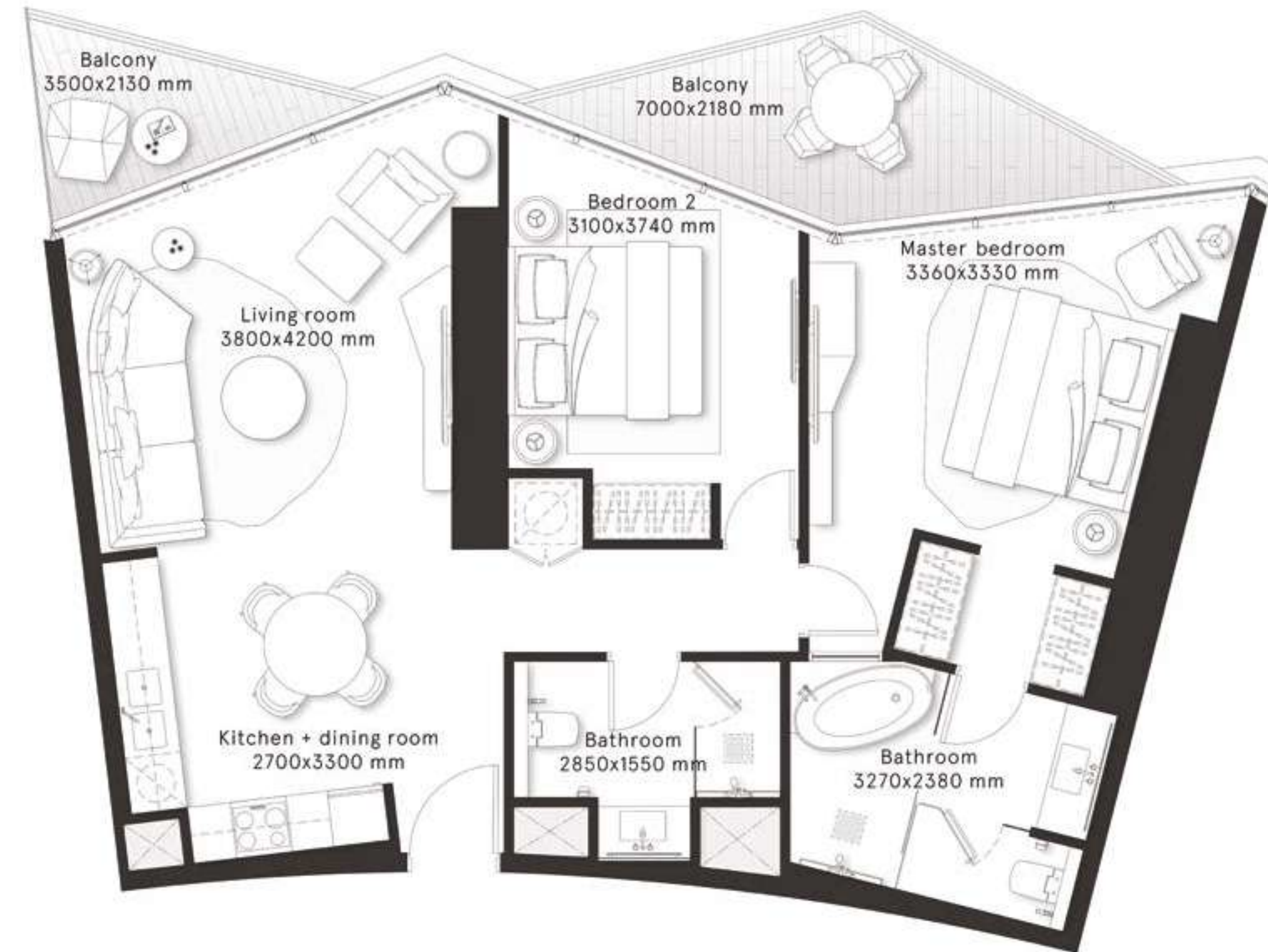

W RESIDENCES DUBAI - DOWNTOWN

2 Bedrooms Type C

FLOORS
3,5,7,9,11,13,15,17,19

FLOORS
23,25,27,29,31,33,35,37,39,
41,43,45

CITY VIEWS

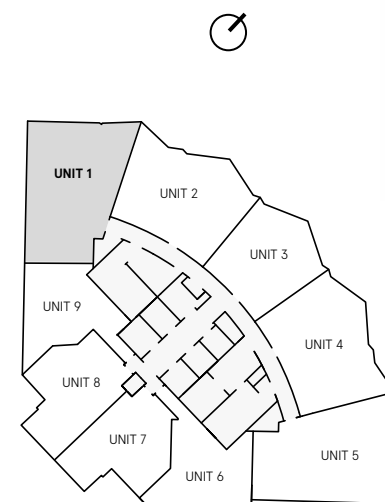

CANAL FACING

CITY VIEWS

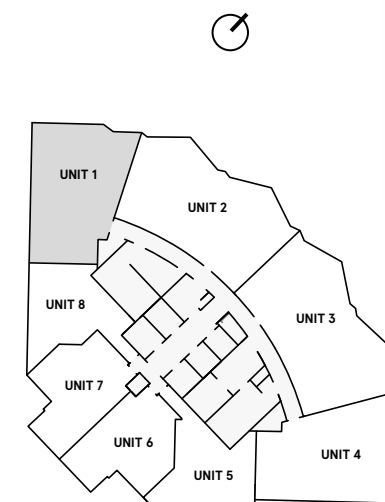

CANAL FACING

INTERNAL AREA 892.1 sq ft

BALCONY AREA 283.9 sq ft

TOTAL AREA **1,176 sq ft**

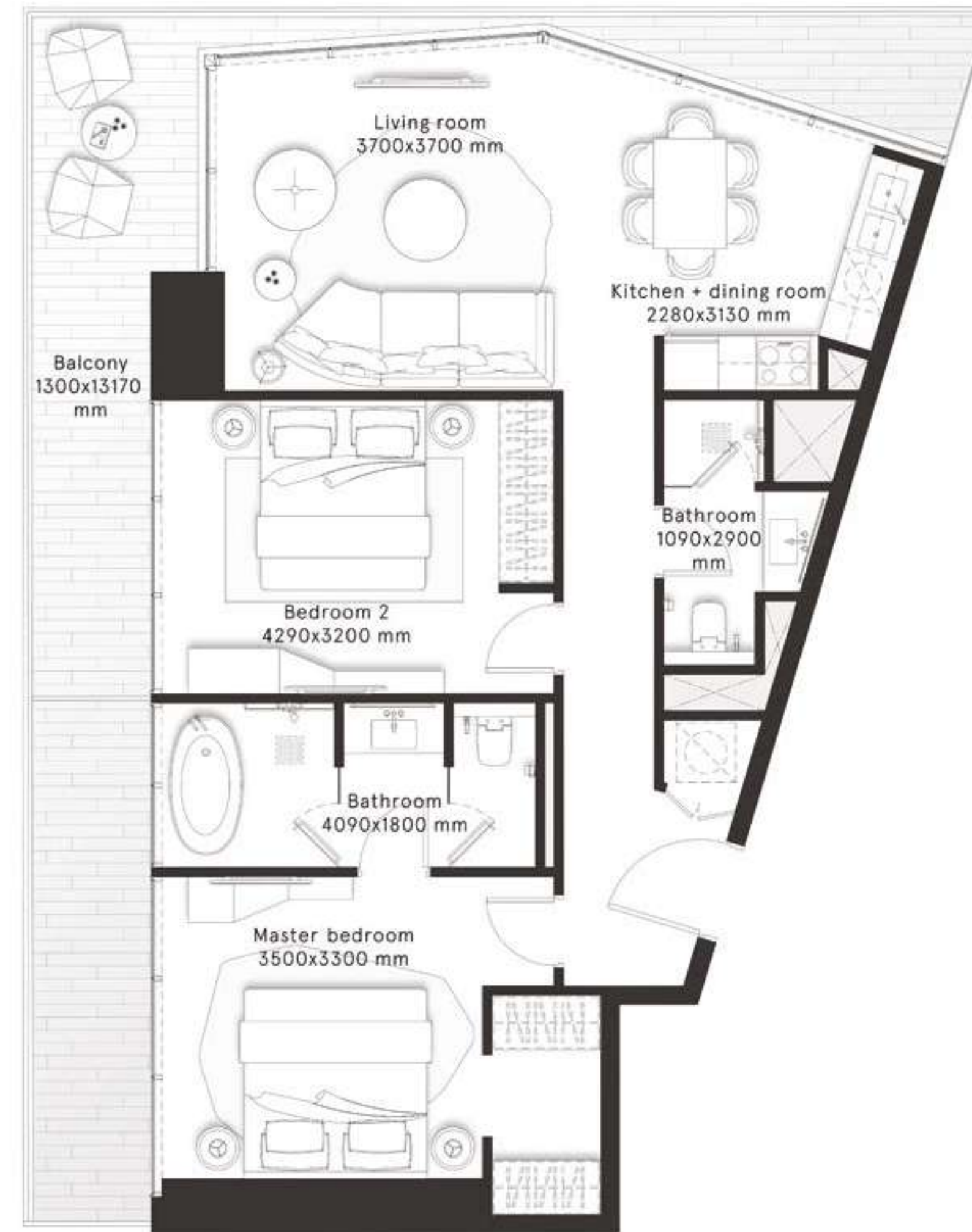

W RESIDENCES DUBAI - DOWNTOWN

2 Bedrooms Type C1

FLOORS
3,5,7,9,11,13,15,17,19

FLOORS
23,25,27,29,31,33,35,37,39,
41,43,45

CITY
VIEWS

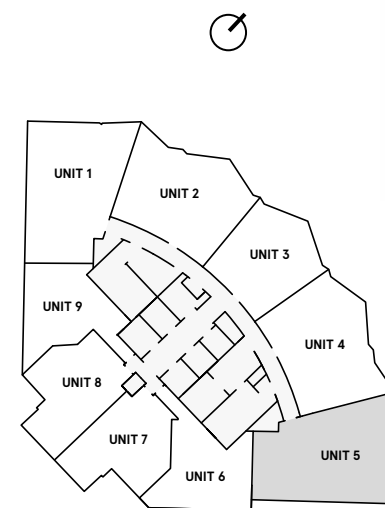

CANAL FACING

CITY
VIEWS

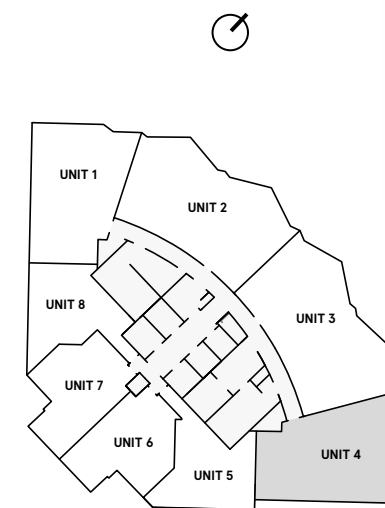

CANAL FACING

INTERNAL AREA

894 sq ft

BALCONY AREA

273.4 sq ft

TOTAL AREA

1,167.4 sq ft

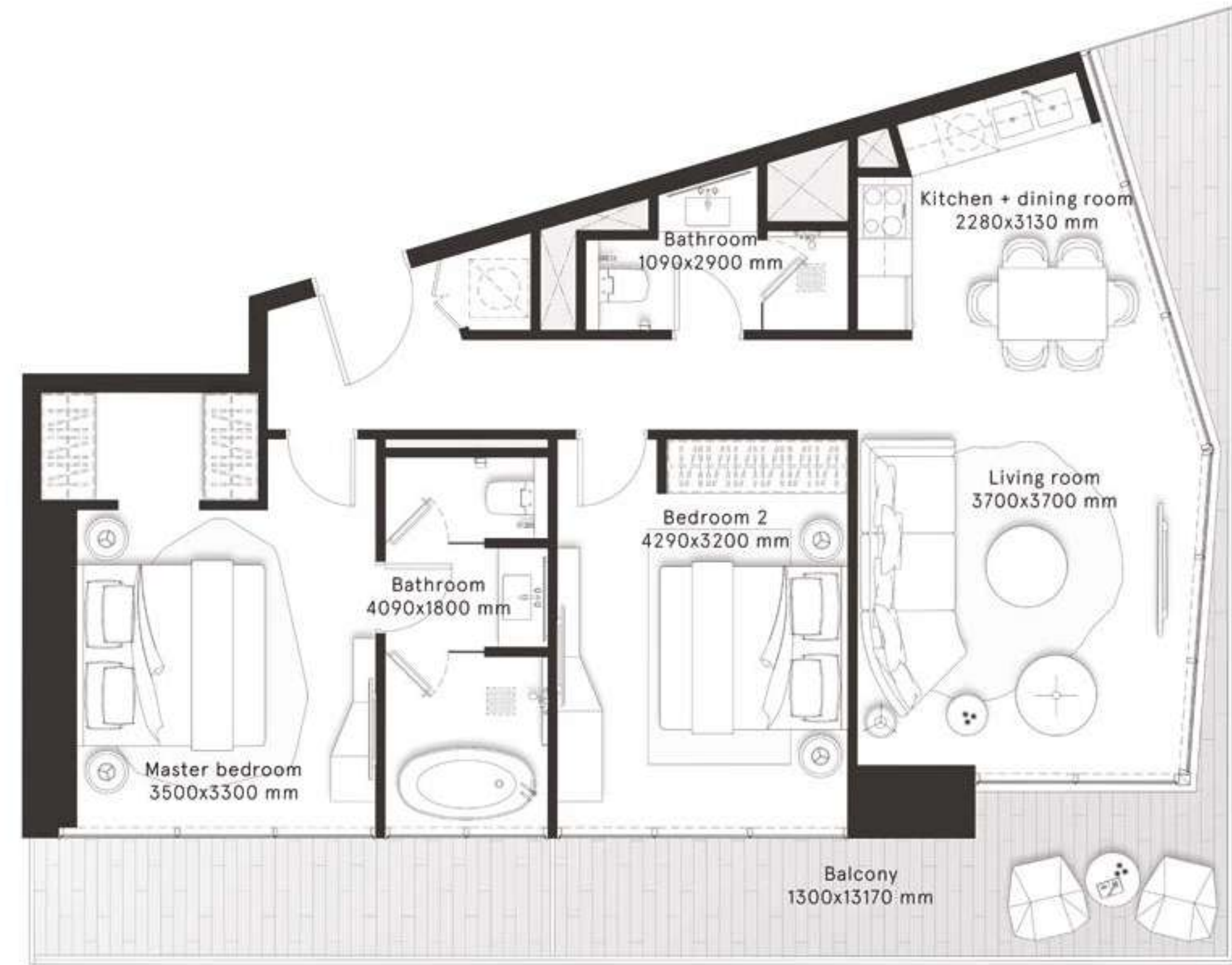

W RESIDENCES DUBAI - DOWNTOWN

2 Bedrooms Type D

FLOORS
3,5,7,9,11,13,15,17,19

CITY
VIEWS

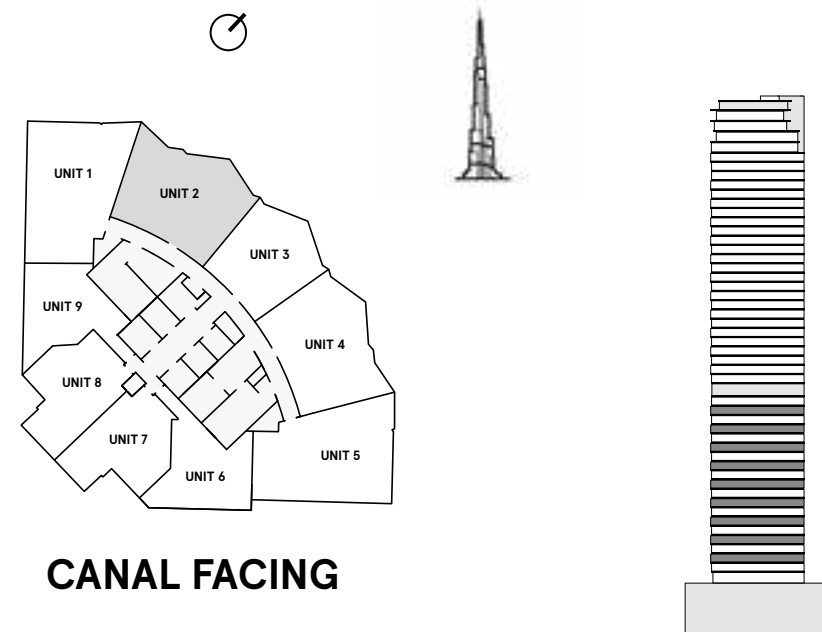

| | |
|----------------------|----------------------|
| INTERNAL AREA | 927 sq ft |
| BALCONY AREA | 135.5 sq ft |
| TOTAL AREA | 1,062.5 sq ft |

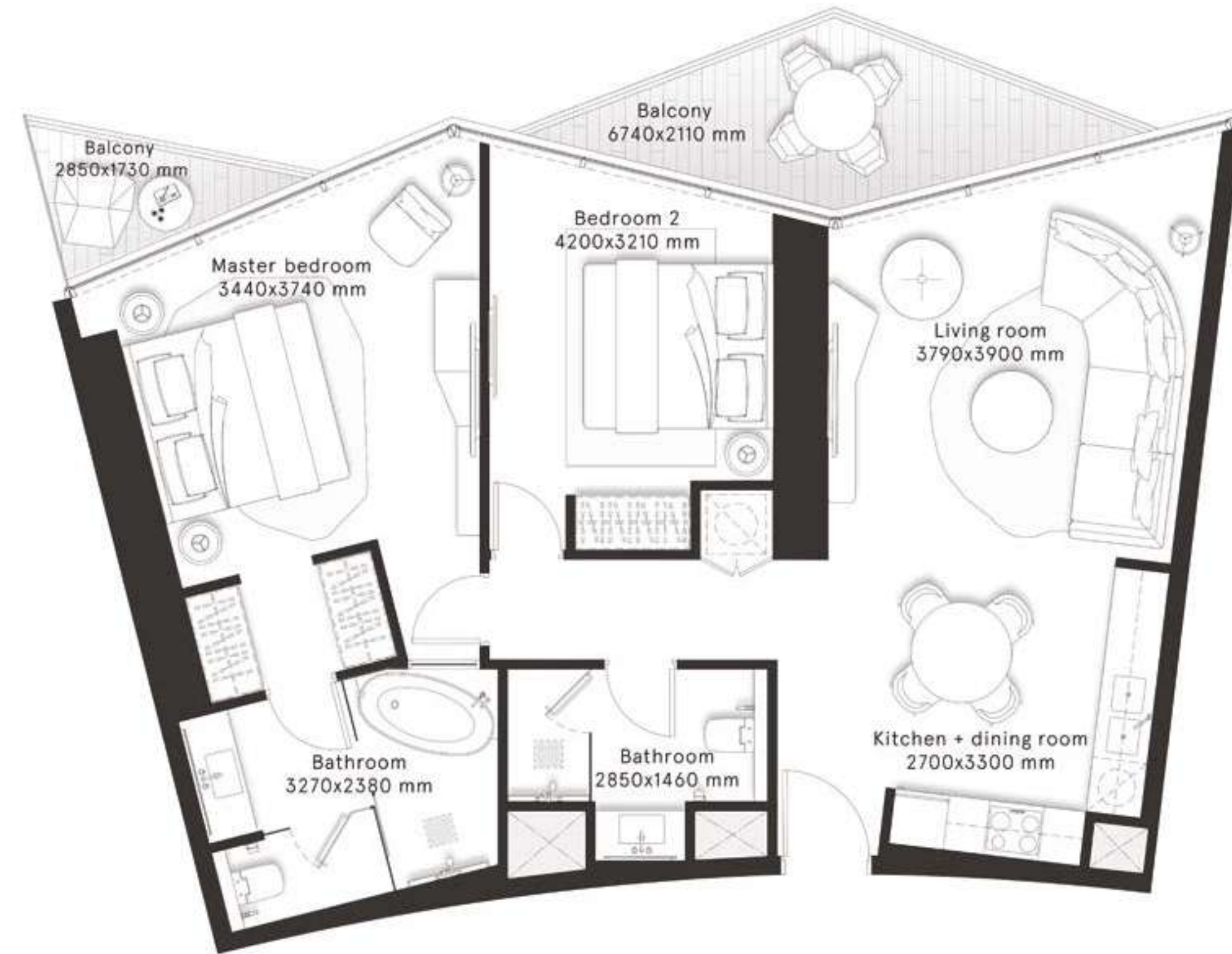

W RESIDENCES DUBAI - DOWNTOWN

2 Bedrooms Type D1

FLOORS
3,5,7,9,11,13,15,17,19

CITY
VIEWS

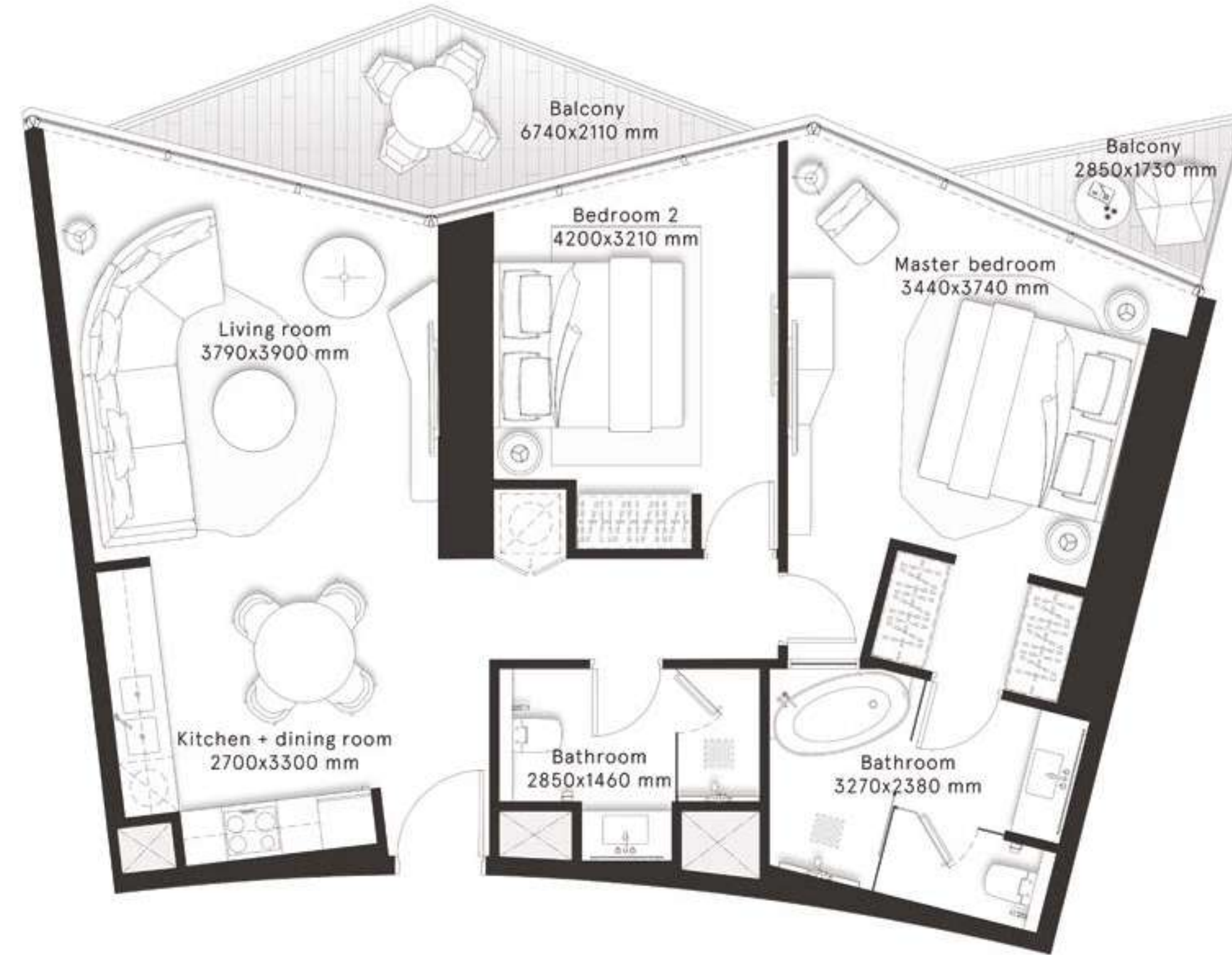
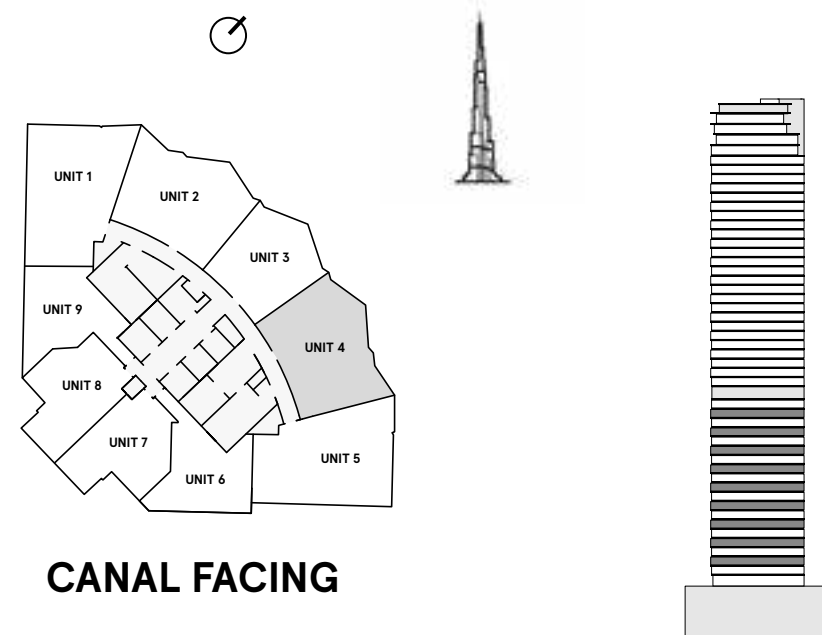

| | |
|----------------------|--------------------|
| INTERNAL AREA | 933.7 sq ft |
| BALCONY AREA | 128.3 sq ft |
| TOTAL AREA | 1,062 sq ft |

W RESIDENCES DUBAI - DOWNTOWN

3 Bedrooms Type A

FLOORS
22,24,26,28,30,32,34,
36,38,40,42,44, 46

CITY
VIEWS

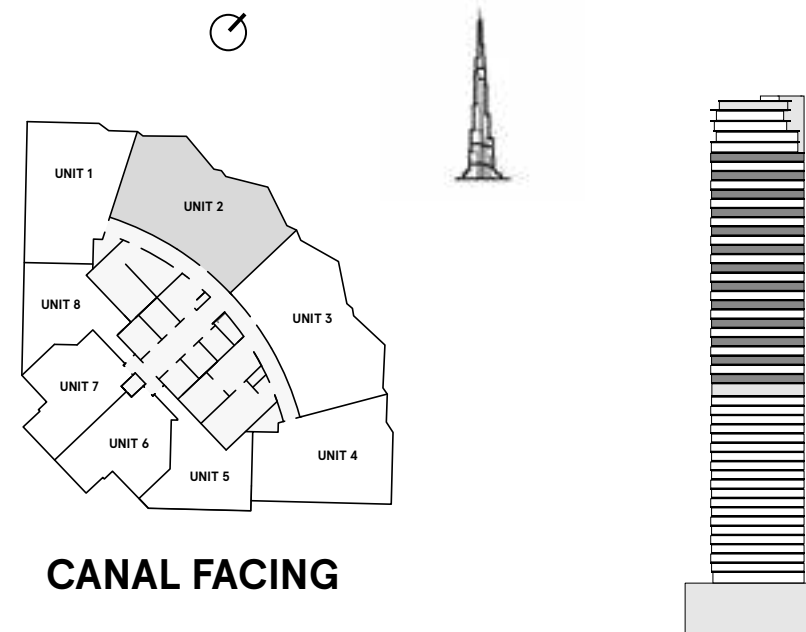

| | |
|----------------------|----------------------|
| INTERNAL AREA | 1,268.5 sq ft |
| BALCONY AREA | 204.3 sq ft |
| TOTAL AREA | 1,472.8 sq ft |

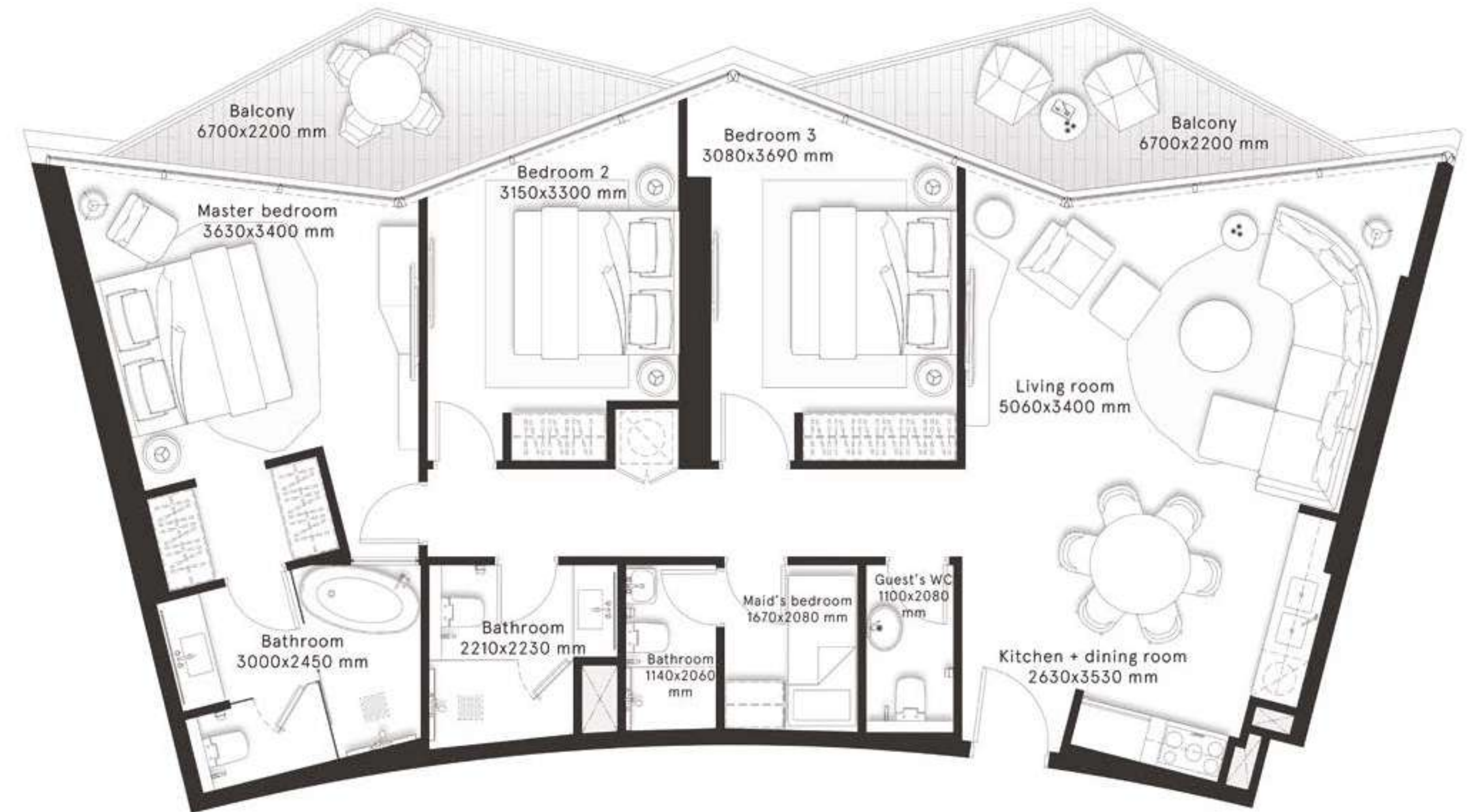

W RESIDENCES DUBAI - DOWNTOWN

3 Bedrooms Type A1

FLOORS
22,24,26,28,30,32,34,
36,38,40,42,44, 46

CITY
VIEWS

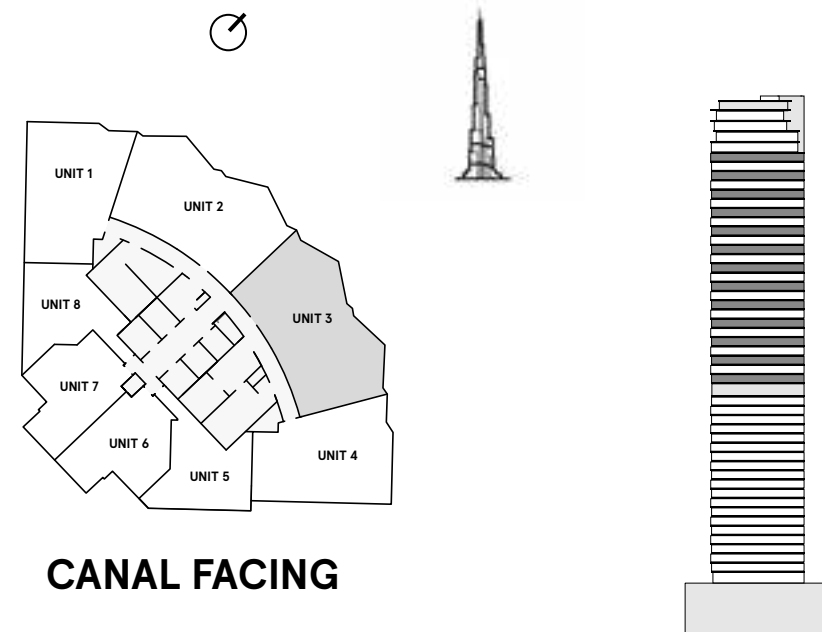

| | |
|----------------------|----------------------|
| INTERNAL AREA | 1,266.9 sq ft |
| BALCONY AREA | 204.3 sq ft |
| TOTAL AREA | 1,471.2 sq ft |

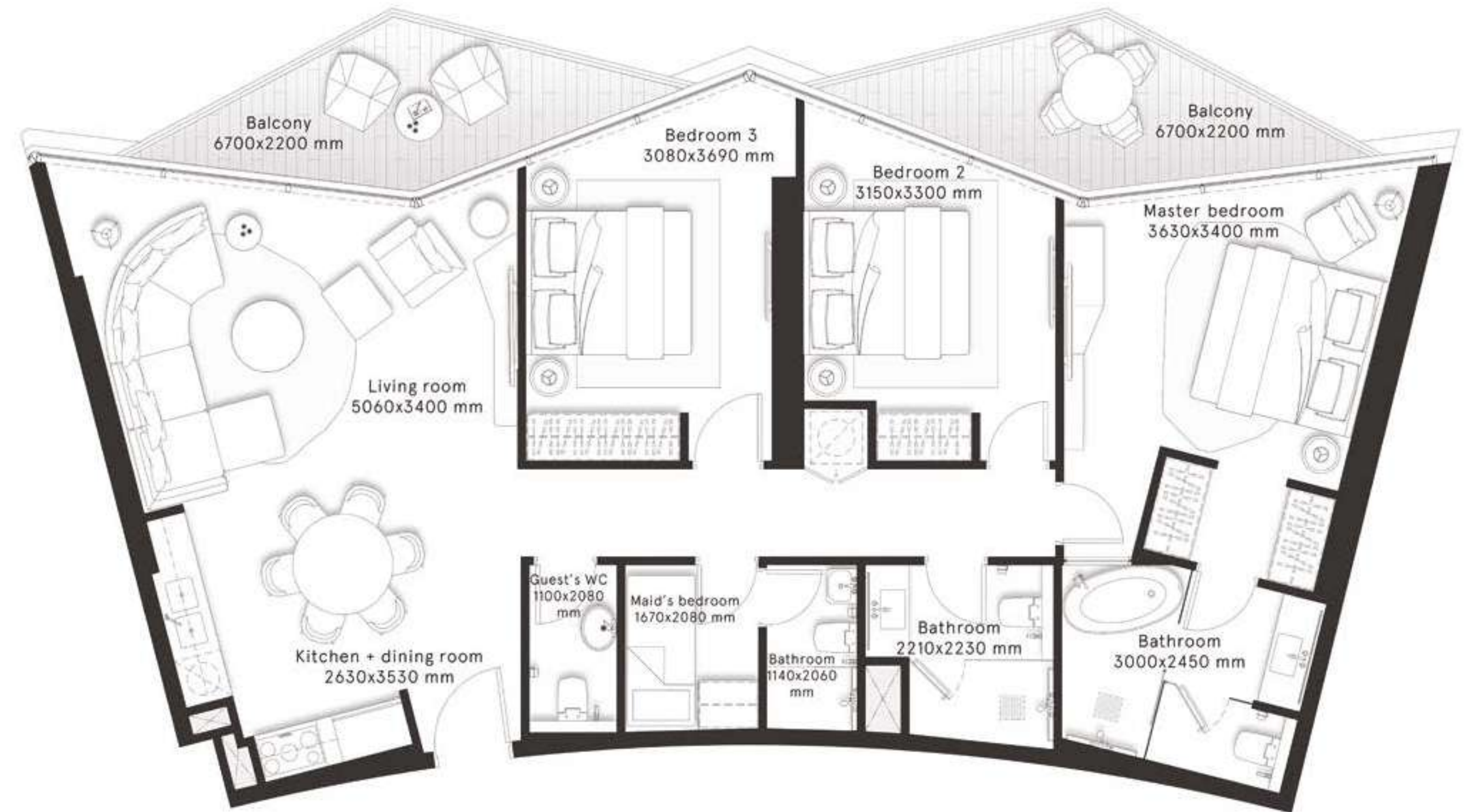

W RESIDENCES DUBAI - DOWNTOWN

3 Bedrooms Type B

FLOORS
23,25,27,29,31,33,
35,37,39,41,43,45

CITY
VIEWS

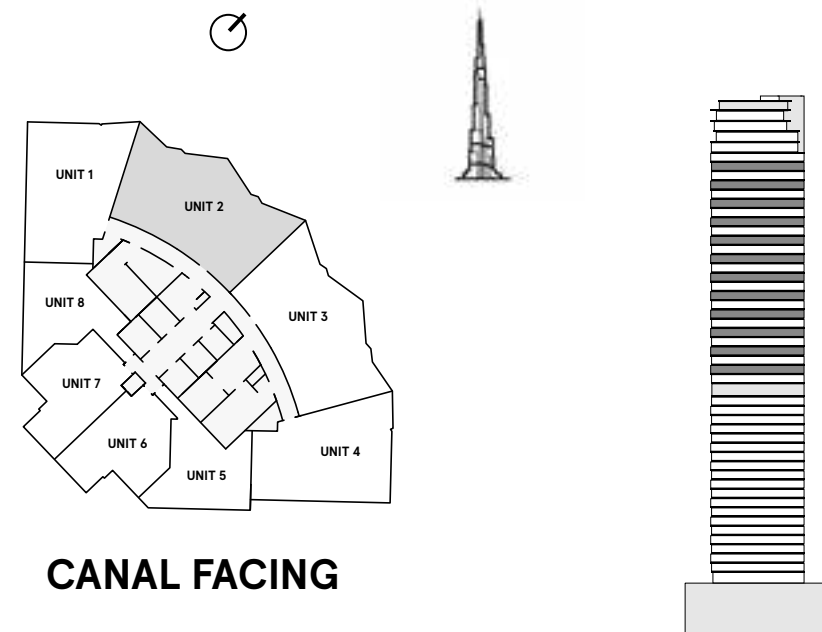

| | |
|-------------------|--------------------|
| INTERNAL AREA | 1,268 sq ft |
| BALCONY AREA | 195 sq ft |
| TOTAL AREA | 1,463 sq ft |

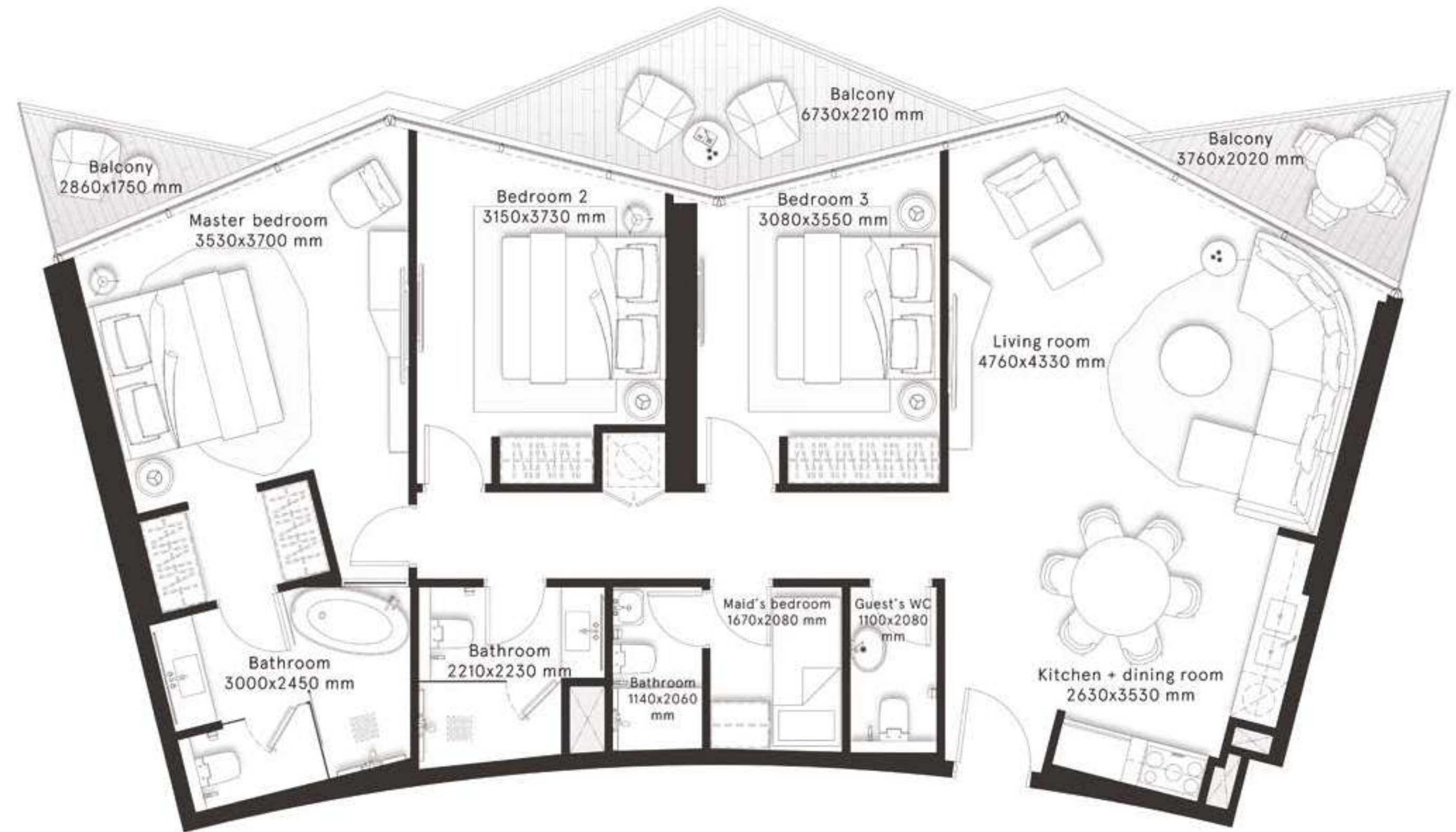

W RESIDENCES DUBAI - DOWNTOWN

3 Bedrooms Type B1

FLOORS
23,25,27,29,31,33,
35,37,39,41,43,45

CITY
VIEWS

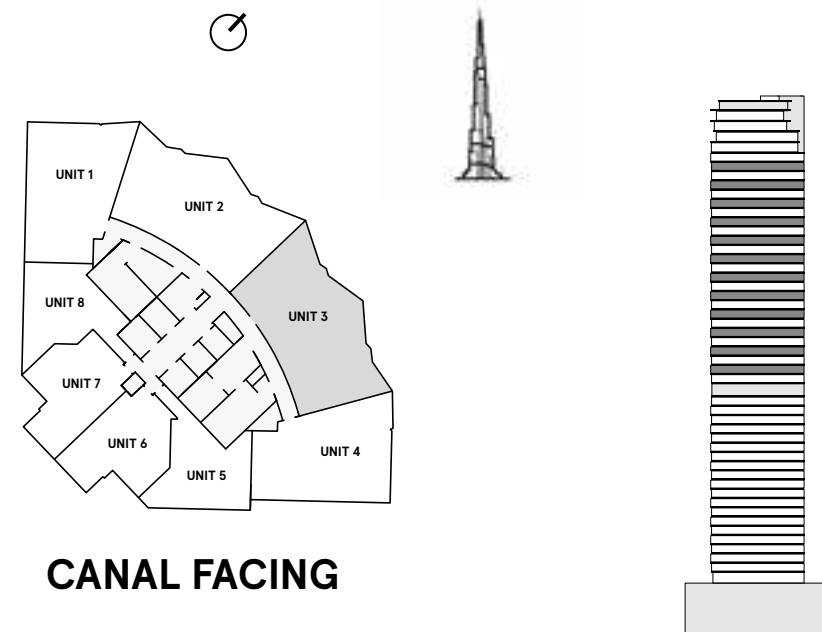

| | |
|----------------------|--------------------|
| INTERNAL AREA | 1,271.2 sq ft |
| BALCONY AREA | 187.8 sq ft |
| TOTAL AREA | 1,459 sq ft |

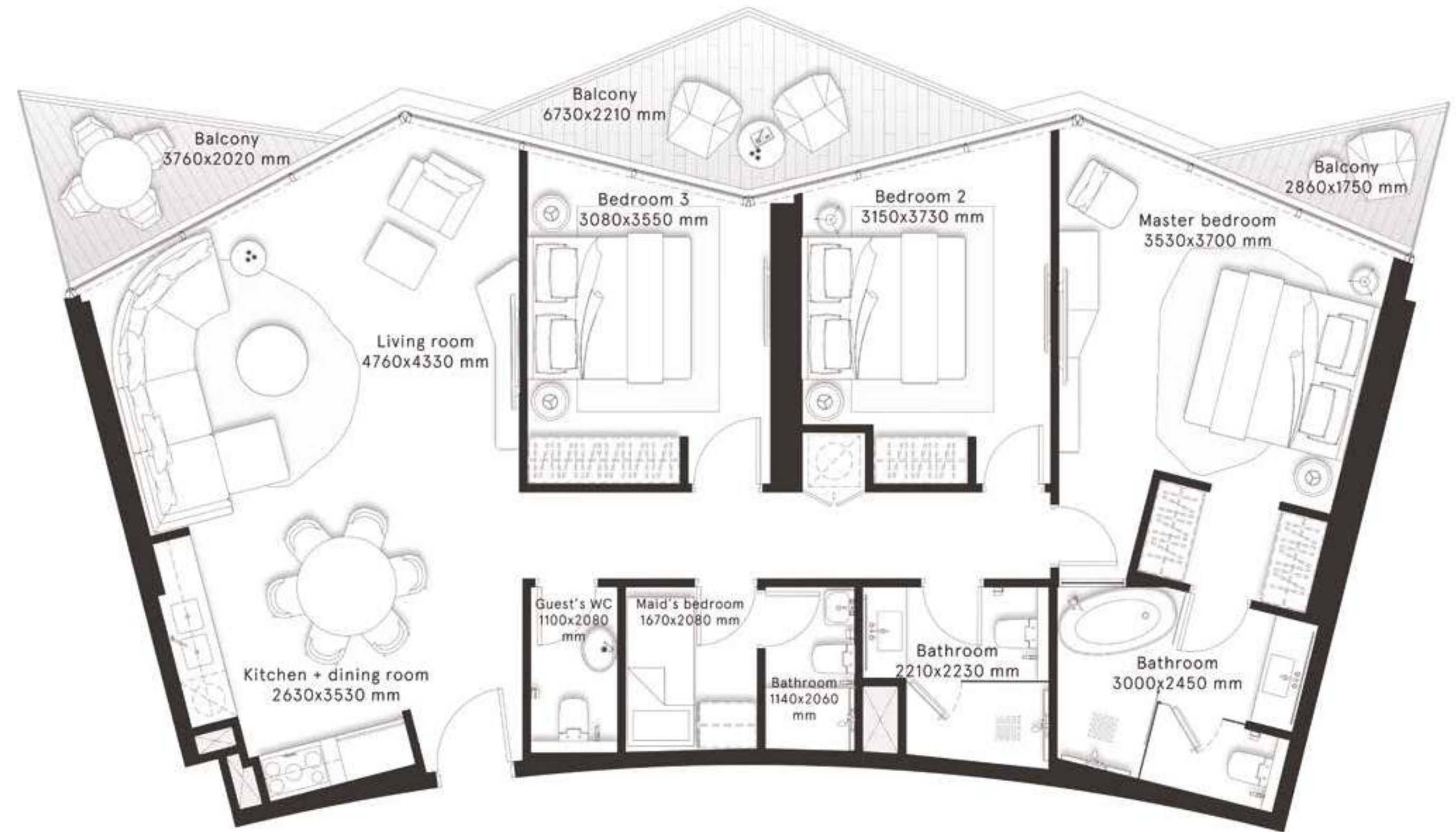

DAR AL ARKAN

RIYADH, KSA

12622 Makkah Road, Al Wizarat, Beside Riyadh Marriott Hotel

BEIJING, CHINA

303-309, North Tower, Beijing Kerry Centre, No.1 Guanghua Road, Chaoyang District, Beijing +86 132 5888 6222

LONDON, UK

50 Hans Crescent, Knightsbridge, London, SW1X ONA

UAE

Dubai
Conrad Dubai, Sheikh Zayed Road, Opposite World Trade Centre, PO Box 2523, Dubai

MARBELLA, SPAIN

Marbella's Golden Mile at Marbella Club Hotel

SARAJEVO, BiH

Ul. Fra Andela, Zvizdovica Br. 1, D-mezanin, 71 000

RIYADH, KSA

Shams Ar Riyadh, 13913 Salbukh Road

MEDINA, KSA

Prince Sultan Road – Al Hijra, Al Madinah Al Munawarah, Medina.

RIYADH, KSA

Al Aflaj, As Suwaidi, 12796, Riyadh

JEDDAH, KSA

Ash Shati, 23613, King Abdulaziz Road, Jeddah

For more information on "W Residences Dubai - Downtown"
please call [800 123 3333](tel:8001233333) (KSA)
or [+971 800 40404](tel:+97180040404) (international)

You can visit our website at daralarkan.com
or email us at info@alarkan.com or via our social media platforms
DarAlArkan / @ | daralarkan / [f](https://www.facebook.com/daralarkan) [i](https://www.instagram.com/daralarkan) | daralarkanproperties / [in](https://www.linkedin.com/company/daralarkan)

DAR AL ARKAN

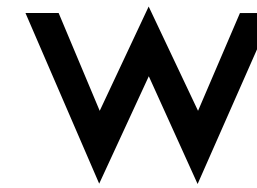

DUBAI

DOWNTOWN

THE RESIDENCES

W Residences Dubai – Downtown are not owned, developed or sold by Marriott International, Inc. or its affiliates (“Marriott”).
Dar Al Arkan Properties LLC and Uranus General Contracting Company use W marks under a license from Marriott, which has not confirmed the accuracy of any of the statements or representations made herein.